

Charming Villa for Sale in Sotogrande Alto!

S O L D

Plot size 1,663 m²	Built area 391 m²
Bedrooms 4	Bathrooms 4

This delightful 4-bedroom villa is thoughtfully designed to combine comfort and elegance.

Each bedroom features its own en-suite bathroom, ensuring privacy and convenience. The property includes a spacious kitchen with a dedicated dining area and a separate laundry room, a convenient guest toilet, and a large, inviting living room perfect for relaxation and entertaining.

Spread over two floors, the villa stands out for its master bedroom, which features a spacious en-suite bathroom and a private walk-in closet. Adding a touch of traditional character, an Andalusian patio enhances its charm, while the private pool and beautifully landscaped garden provide a serene outdoor retreat.

Situated in the prestigious Sotogrande Alto area, this villa effortlessly blends luxury with timeless style, offering an exceptional living experience.

























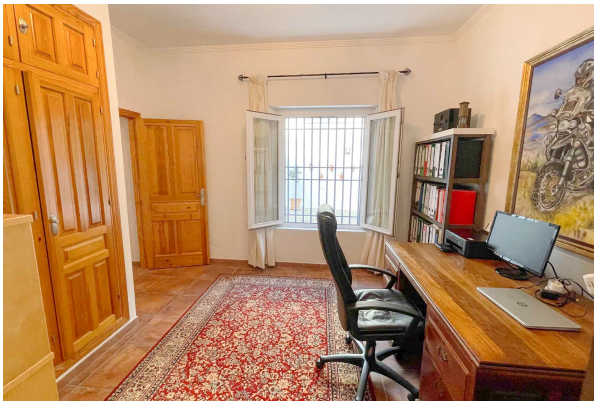



















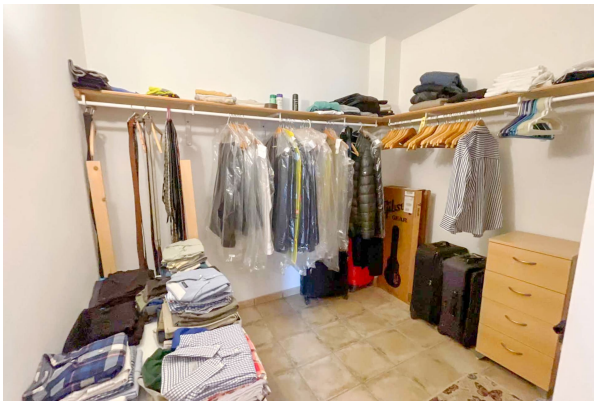









Disclaimer

Sale price does not include costs or taxes. This info is subject to errors, modifications, prior sale or withdrawal from the market.